

ARCHITECTURAL HERITAGE

GARDEN | SCULPTURE | INTERIOR



ARCHITECTURAL HERITAGE

GARDEN | SCULPTURE | INTERIOR

I clearly remember some 40 years ago the kitchen table debate on the name that would best suit the new family venture. With 'Architectural Heritage' now well into its second generation, my brother Adam and I are proud to present this new catalogue of classic garden ornament built on the solid legacy of our parents Suzy and Adrian Puddy and founding partners Tania and Stephen Hitchins.

Inspired by the classic designs of the past and fabricated in traditional materials by craftsmen who care, we here present our carefully curated garden ornament collection, developed in and around our workshops at Taddington. The Arts & Crafts inspired Quercus Robur oak furniture range, seating and sundials carved in natural limestone and fountains with pool surrounds in age-patinated artificial stone, are this year complemented by a new range of designs for our popular copper planter collection, now with a choice of finishes for interior use, being bronze or natural brushed brass, in addition to our exterior verdigris finish.

As always we look to present, alongside the new, a diverse inventory of carefully curated antique garden ornament, sculpture and interiors. All of our pieces are steeped in history and provenance, for example: we currently have a rare demi-lune lead cistern dated 1653 associated with the Wren family; a fine pair of reclining greyhounds by the 19th century makers Austin and Seeley; numerous bronzes from the Grand Tour and a Gothic 18th century interior from Lee Priory, designed by James Wyatt – the only other known surviving element on display being the 'The Strawberry Room' in the Victoria & Albert Museum.

Our quest for preserving the past by recreating it for future generations continues and indeed this is what drives Architectural Heritage forward to endeavour to be the best in what we do and to provide an exceptional service to our loyal customers. We thank you for your interest.

Alex Puddy

ARCHITECTURAL HERITAGE

GARDEN | SCULPTURE | INTERIOR







PLANTERS

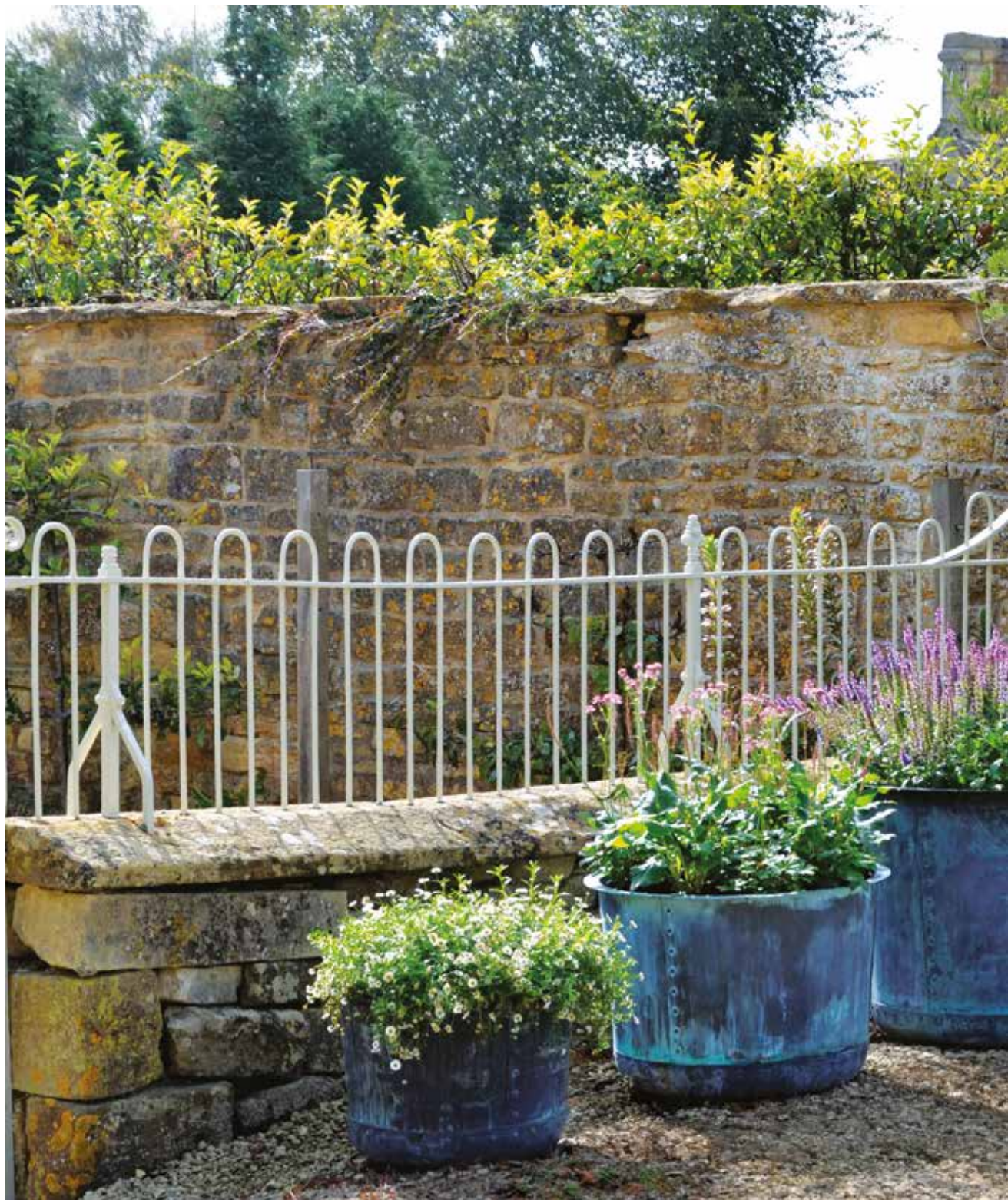



The Circular Copper Planters

Hand crafted from heavy gauge brass riveted together and then verdigris patinated to imitate the Victorian antique originals.

Small

Height 1' 1 $\frac{3}{4}$ " [35 cm]
Diameter 1' 9 $\frac{1}{4}$ " [54 cm]

Medium

Height 1' 5 $\frac{3}{4}$ " [45 cm]
Diameter 2' 3" [68.5 cm]

Large

Height 1' 11 $\frac{1}{2}$ " [60 cm]
Diameter 2' 11 $\frac{1}{4}$ " [89.5 cm]

Very Large

Height 2' 5" [73.5 cm]
Diameter 3' 3 $\frac{3}{4}$ " [101 cm]





**The Circular
Copper Planter
Small**

Hand crafted from heavy gauge brass, riveted together and then verdigris patinated to imitate the Victorian antique originals.

Height 1' 1³/₄" [35 cm]

Diameter 1' 9¹/₄" [54 cm]





**The Circular
Copper Planter
Medium**

Hand crafted from heavy gauge brass, riveted together and then verdigris patinated to imitate the Victorian antique originals.

Height 1' 5 $\frac{3}{4}$ " [45 cm]

Diameter 2' 3" [68.5 cm]





**The Circular
Copper Planter
Large**

Hand crafted from heavy gauge brass, riveted together and then verdigris patinated to imitate the Victorian antique originals.

Height 1' 11½" [60cm]
Diameter 2' 11¼" [89.5cm]





**The Circular
Copper Planter
Very Large**

Hand crafted from heavy gauge brass, riveted together and then verdigris patinated to imitate the Victorian antique originals.

Height 2' 5" [73.5 cm]
Diameter 3' 3/4" [101 cm]





The Square Copper Planters

Hand crafted from heavy gauge brass, riveted together and then verdigris patinated to echo the Victorian antique originals.

Small

Height 1' 1 $\frac{3}{4}$ " [35 cm]

Width 1' 9 $\frac{1}{4}$ " [54 cm]

Depth 1' 9 $\frac{1}{4}$ " [54 cm]

Medium

Height 1' 5 $\frac{3}{4}$ " [45 cm]

Width 2' 3" [68.5 cm]

Depth 2' 3" [68.5 cm]

Large

Height 1' 11 $\frac{1}{2}$ " [60 cm]

Width 2' 11 $\frac{1}{4}$ " [89.5 cm]

Depth 2' 11 $\frac{1}{4}$ " [89.5 cm]

Very Large

Height 2' 5" [73.5 cm]

Width 3' 3 $\frac{1}{2}$ " [100.5 cm]

Depth 3' 3 $\frac{1}{2}$ " [100.5 cm]





**The Square
Copper Planter
Small**

Hand crafted from heavy gauge brass, riveted together and then verdigris patinated to echo the Victorian antique originals.

Height 1' 1 $\frac{3}{4}$ " [35 cm]

Width 1' 9 $\frac{1}{4}$ " [54 cm]

Depth 1' 9 $\frac{1}{4}$ " [54 cm]





**The Square
Copper Planter
Medium**

Hand crafted from heavy gauge brass, riveted together and then verdigris patinated to echo the Victorian antique originals.

Height 1' 5 $\frac{3}{4}$ " [45 cm]

Width 2' 3" [68.5 cm]

Depth 2' 3" [68.5 cm]





**The Square
Copper Planter
Large**

Hand crafted from heavy gauge brass, riveted together and then verdigris patinated to echo the Victorian antique originals.

Height 1' 11½" [60 cm]

Width 2' 11¼" [89.5 cm]

Depth 2' 11¼" [89.5 cm]





**The Square
Copper Planter
Very Large**

Hand crafted from heavy gauge brass, riveted together and then verdigris patinated to echo the Victorian antique originals.

Height 2' 5" [73.5 cm]

Width 3' 3½" [100.5 cm]

Depth 3' 3½" [100.5 cm]





**The Rectangular
Copper Planter
Small**

Hand crafted from heavy gauge brass, riveted together and then verdigris patinated to echo the Victorian antique originals.

Height 1' 11½" [60 cm]
Length 3' 11¼" [120 cm]

Available in two depths:
Narrow 1' 8½" [52 cm]
Wide 2' 3¼" [69 cm]





**The Rectangular
Copper Planter
Medium**

Hand crafted from heavy gauge brass, riveted together and then verdigris patinated to echo the Victorian antique originals.

Height 1' 11½" [60 cm]
Length 5' 10¾" [180 cm]

Available in two depths:
Narrow 1' 8½" [52 cm]
Wide 2' 3¼" [69 cm]





**The Rectangular
Copper Planter
Large**

Hand crafted from heavy gauge brass, riveted together and then verdigris patinated to echo the Victorian antique originals.

Height 1' 11½" [60 cm]
Length 7' 2½" [220 cm]

Available in two depths:
Narrow 1' 8½" [52 cm]
Wide 2' 3¼" [69 cm]

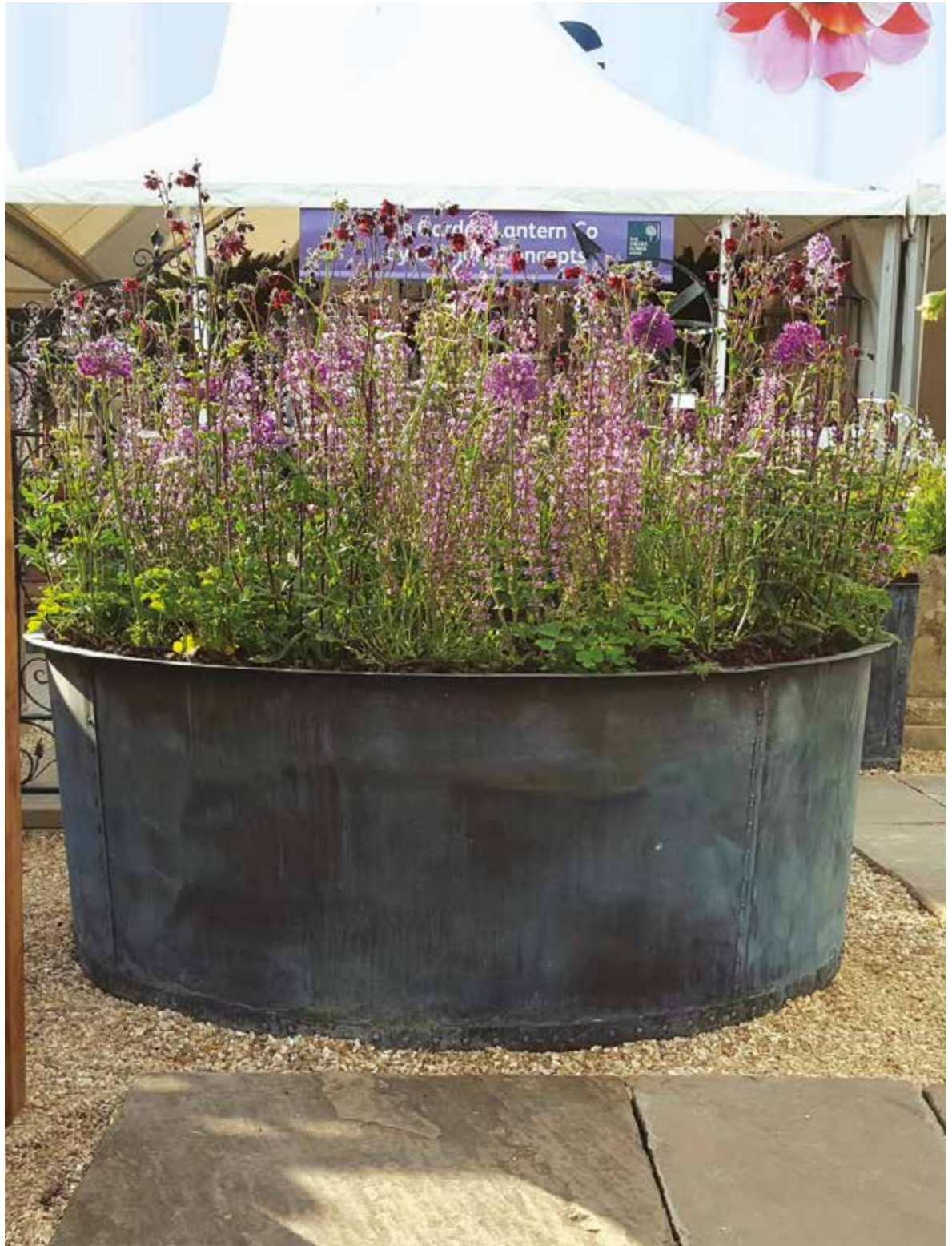



The Courtyard Copper Planters

Hand crafted from heavy gauge copper, riveted together and then verdigris patinated to imitate the Victorian antique originals.

Small

Height 1' 7 $\frac{3}{4}$ " [50 cm]
Diameter 3' 6" [107 cm]

Medium

Height 1' 9 $\frac{1}{2}$ " [55 cm]
Diameter 4' 2" [127 cm]

Large

Height 2' 1 $\frac{1}{2}$ " [62 cm]
Diameter 5' 2 $\frac{3}{4}$ " [159.5 cm]

The Circular Copper Planters

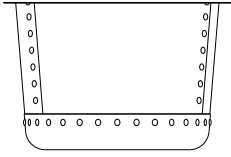

Small

Height 1' 1³/₄" [35 cm] Diameter 1' 9¹/₄" [54 cm]

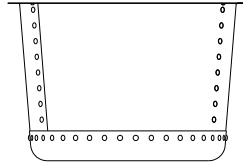

Medium

Height 1' 5³/₄" [45 cm] Diameter 2' 3" [68.5 cm]

The Square Copper Planters

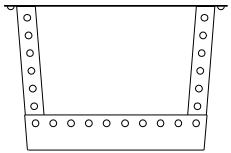

Small

Height 1' 1³/₄" [35 cm] Width 1' 9¹/₄" [54 cm]

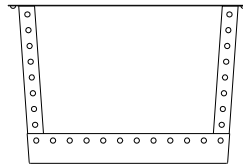

Medium

Height 1' 5³/₄" [45 cm] Width 2' 3" [68.5 cm]

The Rectangular Copper Planters

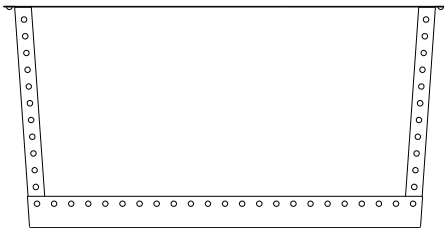

Small

Height 1' 11¹/₂" [60 cm] Length 3' 11¹/₄" [120 cm]

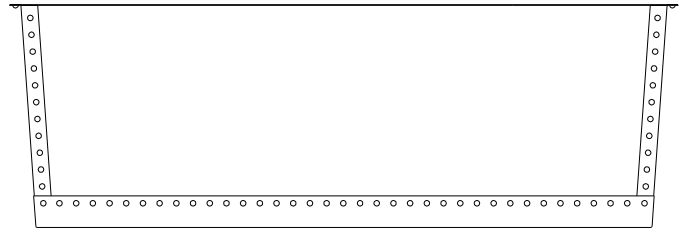

Medium

Height 1' 11¹/₂" [60 cm] Length 5' 10³/₄" [180 cm]

The Courtyard Copper Planters

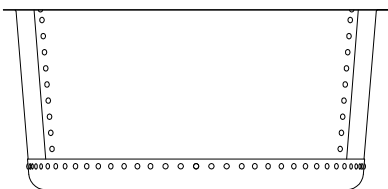

Small

Height 1' 7³/₄" [50 cm] Diameter 3' 6" [107 cm]

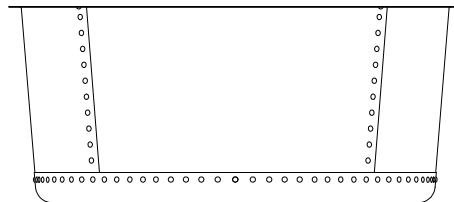

Medium

Height 1' 9¹/₂" [55 cm] Diameter 4' 2" [127 cm]

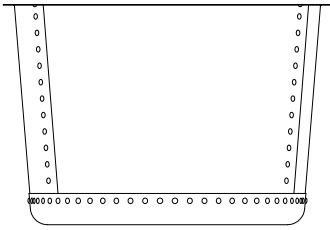

Large

Height 1' 11 1/2" [60cm] Diameter 2' 11 1/4" [89.5cm]

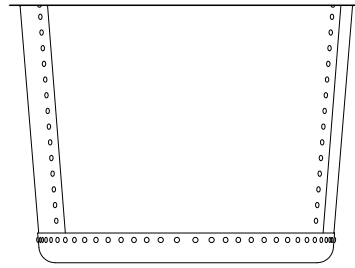

Very Large

Height 2' 5" [73.5cm] Diameter 3' 3 3/4" [101cm]

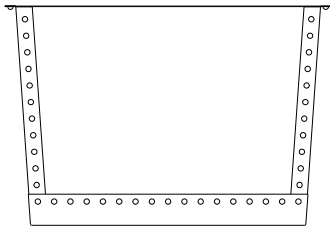

Large

Height 1' 11 1/2" [60cm] Width 2' 11 1/4" [89.5cm]

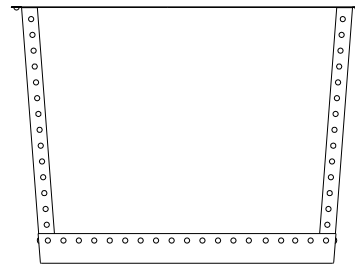

Very Large

Height 2' 5" [73.5cm] Width 3' 3 1/2" [100.5cm]

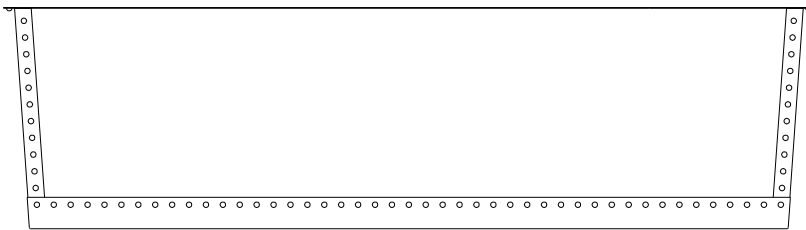

Large

Height 1' 11 1/2" [60cm] Length 7' 2 1/2" [220cm]

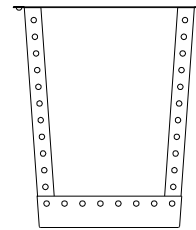

Narrow

1' 8 1/2" [52cm]

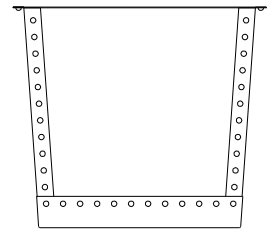

Wide

2' 3 1/4" [69cm]

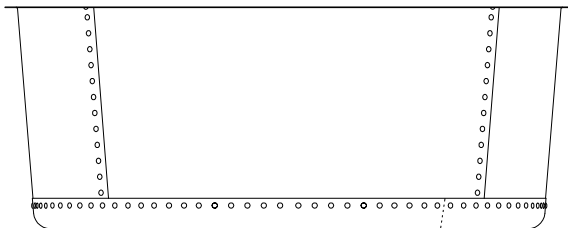

Large

Height 2' 1/2" [62cm] Diameter 5' 2 3/4" [159.5cm]

The Orangery Copper Planters

Hand crafted from heavy gauge brass in a choice of two designs, Classic or Contemporary, with a plain or hammered finish and a patination choice of natural, bronze or exterior verdigris.

Classic

Height 2' 1/2" [62cm] Diameter 2' 3/2" [70cm]

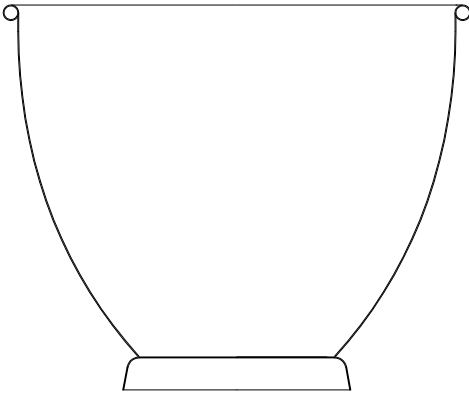

Contemporary

Height 1' 10 1/4" [56.5 cm] Diameter 2' 3/2" [70cm]

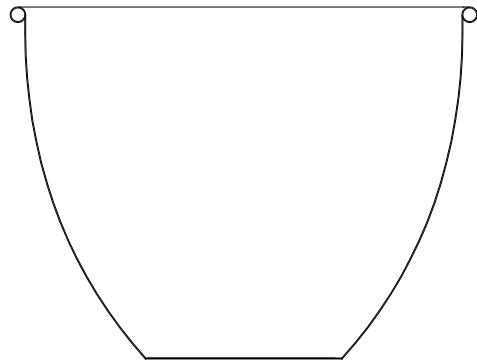

Classic Hammered

Height 2' 1/2" [62cm] Diameter 2' 3/2" [70cm]

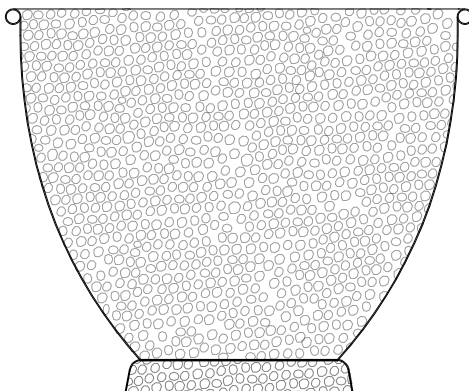

Contemporary Hammered

Height 1' 10 1/4" [56.5 cm] Diameter 2' 3/2" [70cm]

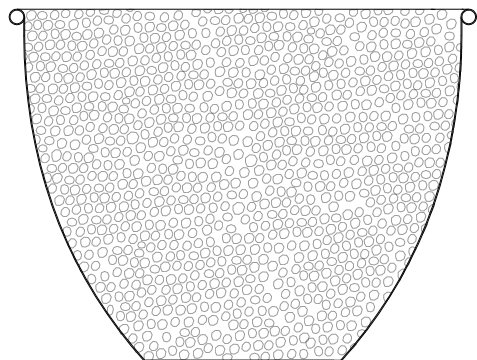



**The Orangery
Copper Planter
Classic**

Hand crafted from heavy gauge brass with a brushed finish and a patination choice of natural, bronze or exterior verdigris.

Height 2' 1/2" [62cm]
Diameter 2' 3/4" [70cm]





**The Orangery
Copper Planter
Contemporary**

Hand crafted from heavy gauge brass with a brushed finish and a patination choice of natural, bronze or exterior verdigris.

Height 1' 10¹/₄" [56.5 cm]
Diameter 2' 3¹/₂" [70 cm]

**The Orangery
Copper Planter
Classic Hammered**

Hand crafted from heavy gauge brass with a hammered finish and a patination choice of natural, bronze or exterior verdigris.

Height 2' 1/2" [62cm]
Diameter 2' 3/4" [70cm]





**The Orangery
Copper Planter
Contemporary
Hammered**

Hand crafted from heavy gauge brass with a hammered finish and a patination choice of natural, bronze or exterior verdigris.

Height 1' 10¹/₄" [56.5cm]
Diameter 2' 3¹/₂" [70cm]

The Gallery Copper Planters

Hand crafted from heavy gauge brass in a choice of two designs, Classic or Contemporary, with a plain or hammered finish and a patination choice of natural, bronze or exterior verdigris.

Classic

Height 2' 1/2" [62cm] Diameter 2' 3/2" [70cm]

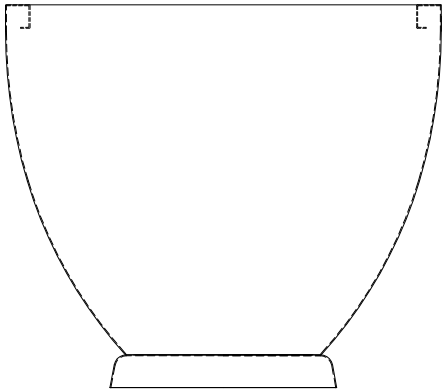

Contemporary

Height 1' 10 1/4" [56.5 cm] Diameter 2' 3/2" [70 cm]

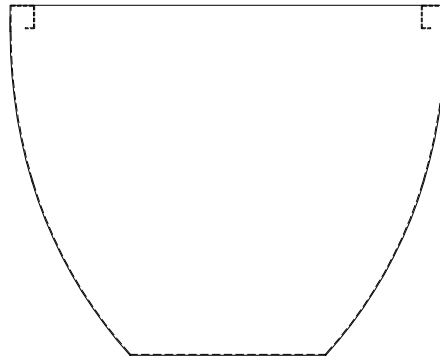

Classic Hammered

Height 2' 1/2" [62cm] Diameter 2' 3/2" [70cm]

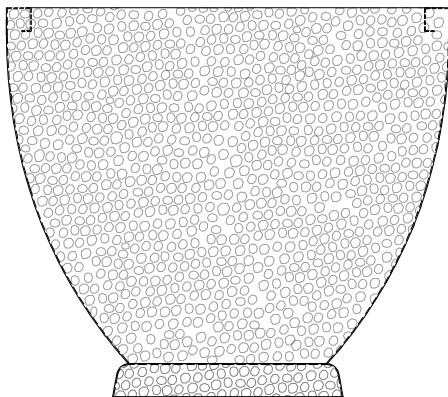

Contemporary Hammered

Height 1' 10 1/4" [56.5 cm] Diameter 2' 3/2" [70 cm]

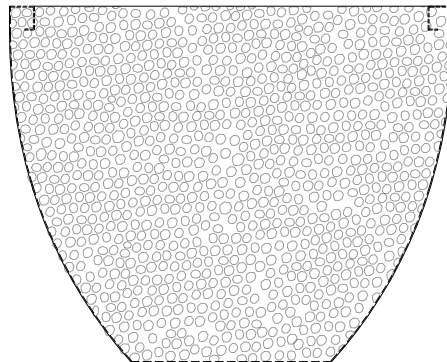



**The Gallery
Copper Planter
Classic**

Hand crafted from heavy gauge brass with a brushed finish and a patination choice of natural, bronze or exterior verdigris.

Height 2' 1/2" [62cm]
Diameter 2' 3/4" [70cm]





**The Gallery
Copper Planter
Contemporary**

Hand crafted from heavy gauge brass with a brushed finish and a patination choice of natural, bronze or exterior verdigris.

Height 1' 10¹/₄" [56.5 cm]

Diameter 2' 3¹/₂" [70 cm]

**The Gallery
Copper Planter
Classic Hammered**

Hand crafted from heavy gauge brass with a hammered finish and a patination choice of natural, bronze or exterior verdigris.

Height 2' 1/2" [62cm]
Diameter 2' 3/4" [70cm]





**The Gallery
Copper Planter
Contemporary
Hammered**

Hand crafted from heavy gauge brass with a hammered finish and a patination choice of natural, bronze or exterior verdigris.

Height 1' 10¹/₄" [56.5cm]
Diameter 2' 3¹/₂" [70cm]





**The Townhouse
Lead Planter
Small**

A lead planter of circular form with drainage holes to base.

Height 1' 8" [51 cm]
Diameter 2' [61 cm]

**The Townhouse
Lead Planter
Medium**

A lead planter of circular form with drainage holes to base.

Height 2' [61 cm]
Diameter 2' 6" [76 cm]





**The Townhouse
Lead Planter
Large**

A lead planter of circular form with drainage holes to base.

Height 2' 6" [75 cm]
Diameter 3' [91.5 cm]





**The Estate
Lead Planter**

A lead planter ornamented with recessed square panels.

Height 1' 7 $\frac{3}{4}$ " [50 cm]
Width 3' 4" [101.5 cm]
Depth 1' 7 $\frac{3}{4}$ " [50 cm]
Custom sizes available.





**SEATS, BENCHES
AND TABLES**



The Quercus Robur Garden Seat

An Arts & Crafts inspired garden seat carved from 6-year-old air-dried English Oak (*Quercus Robur*), of plank construction with keyed mortise and tenon joints.

Height 2' 2½" [67 cm]

Width 6' 6" [198 cm]

Depth 2' 5" [74 cm]



The Quercus Robur High Back Garden Seat

An Arts & Crafts inspired garden seat carved from 6-year-old air-dried English Oak (Quercus Robur), of plank construction with keyed mortise and tenon joints.

Height 3' [91.5 cm]
Width 6' 6" [198 cm]
Depth 2' 5" [74 cm]





**The Curved
Neo-Classical Seat**

A hand carved natural limestone park seat of curved form having panelled back with central roundel, scrolled arm supports and volute feet.

Height 3' 3" [100 cm]

Width 9' 9" [313 cm]

Depth 1' 9" [53 cm]





The Neo-Classical Seat

A hand carved natural limestone seat having panelled back with central roundel, dentil moulded arm supports and feet with inswept plinth bases.

Height 3' 4" [102 cm]

Width 5' 5½" [166.5 cm]

Depth 1' 8¼" [51.5 cm]



The Classic Curved Stone Bench

A hand carved natural limestone bench having fluted supports and shaped seat.

Height 1' 7" [48cm]

Width 4' 7" [140cm]

Depth 1' 4" [41cm]



The Classic Straight Stone Bench

A hand carved natural limestone bench having rectangular top on fluted shaped supports.

Height 1'7" [48 cm]
Width 4'7" [140 cm]
Depth 1'4" [41 cm]





**The English Oak
Garden Dining Table with
Arabesque Marble Top**

A mortise and tenoned English oak base supporting a solid Italian Arabesque marble top.

Height 2' 4" [71 cm]

Length 6' 10³/₄" [210 cm]

Depth 2' 11¹/₂" [90 cm]





The Quercus Robur Garden Dining Table

A fine English 6-year-old air-dried carved oak table, joined by the distinctive pegged mortise and tenon joints, a trademark of The Architectural Heritage Quercus Robur Range. This fine table is made to last outside and will weather in time to a silver grey.

Height 2' 4½" [72.5 cm]
Depth 3' 4" [102 cm]

Length options:
6' [183 cm] seats 8
9' [274 cm] seats 10
11' [335 cm] seats 12

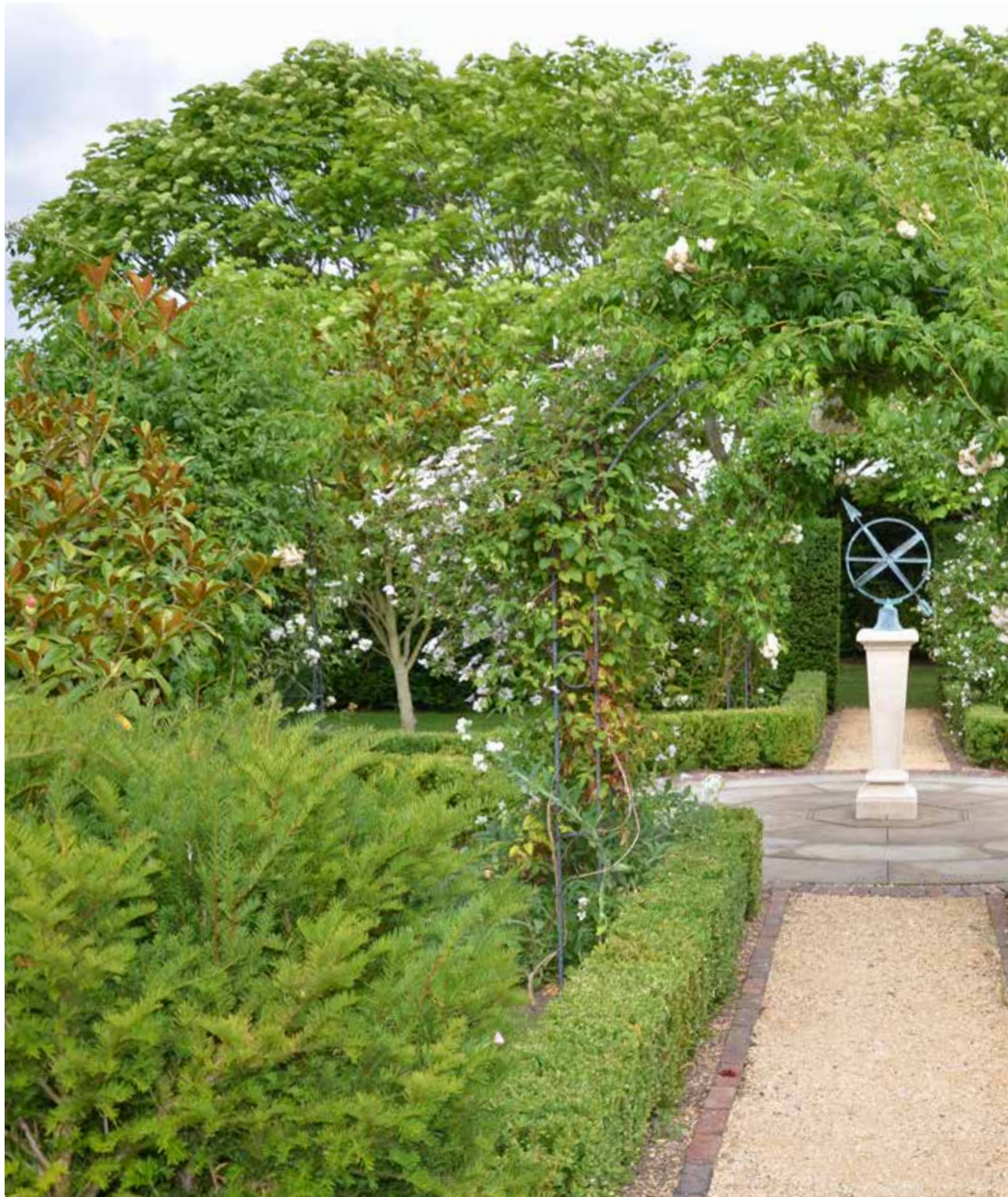



**SUNDIAL AND
ARMILLARIES**



The Inverted Sundial Pedestal

A hand carved natural limestone sundial pedestal of tapering form, available with choice of armillary sphere.



With Zenith Armillary Sphere

Overall height
5' 10" [178 cm]

Square at base
1' 1½" [34 cm]

Sphere diameter
1' 6½" [47 cm]



With Greenwich Armillary Sphere

Overall height
6' 6" [198 cm]

Square at base
1' 1½" [34 cm]

Sphere diameter
2' 3½" [70 cm]



With Holborn Armillary Sphere

Overall height
7' 6" [229 cm]

Square at base
1' 1½" [34 cm]

Sphere diameter
3' 1" [94 cm]



**The Thomas Wright
Sundial Plate**

A verdigris bronze sundial plate being a faithful copy of the 18th century original by Thomas Wright Instrument Maker to George II

Height
8" [20 cm]
Diameter
1' [31 cm]



**The Zenith
Armillary Sphere**

A verdigris bronze armillary sphere, pierced with an arrow and calibrated with the hours. Mounted upon a bell shaped support.

Overall height
2' 5" [74 cm]
Sphere diameter
1' 6½" [47 cm]
Diameter at base
6½" [17 cm]



The Greenwich Armillary Sphere

A verdigris bronze armillary sphere, pierced with an arrow and calibrated with the hours. Mounted upon a bell shaped support.

Overall height
3' 1" [94 cm]

Sphere diameter
2' 3½" [70 cm]

Diameter at base
6½" [17 cm]



The Holborn Armillary Sphere

A verdigris bronze oversized armillary sphere, pierced with a decorative arrow and calibrated with the hours. Mounted upon a bell shaped support.

Overall height
4' 1" [125 cm]

Sphere diameter
3' 1" [94 cm]

Diameter at base
6½" [17 cm]

The Equinox Sundial Pedestal

A large-scale hand carved natural limestone sundial pedestal of baluster form. A choice of dial plate or armillary sphere is available. Featured here with The Thomas Wright Sundial Plate.

Overall height
4' 9" [145 cm]

Diameter at base
1' 8" [51 cm]





The Solstice Sundial Pedestal

A hand carved natural limestone sundial pedestal of elegant baluster form. A choice of dial plate or armillary sphere is available. Featured here with The Zenith Armillary Sphere.

Overall height
5' 10" [178cm]

Square at base
1' 2" [36cm]



**The William IV
Sundial Pedestal**

An age patinated artificial
stone sundial pedestal,
available with choice of
armillary sphere.



With Zenith
Armillary Sphere

Overall height
5' 8½" [174 cm]
Square at base
2' 2½" [68 cm]
Sphere diameter
1' 6½" [47 cm]



With Greenwich
Armillary Sphere

Overall height
6' 6" [198 cm]
Square at base
2' 2½" [68 cm]
Sphere diameter
2' 3½" [70 cm]



With Holborn
Armillary Sphere

Overall height
7' 2" [218 cm]
Square at base
2' 2½" [68 cm]
Sphere diameter
3' 1" [94 cm]





**FOUNTAINS
AND POOL
SURROUNDS**

The Single Tier Fountain

A single tier fountain in age patinated artificial stone, the bowl having egg and dart carving to the rim raised upon a baluster pedestal carved with acanthus foliage, with circular foot and square base. The bowl is surmounted by a spout in the form of a pineapple.

Overall height
4' 1" [125 cm]

Overall diameter
2' 7½" [80 cm]

Square at base
1' 6" [45 cm]





The Large Single Tier Fountain

A large single tier fountain in age patinated artificial stone, the bowl having egg and dart carving to the rim, raised upon a baluster pedestal carved with acanthus foliage, with circular foot and square base. The bowl is surmounted by a spout in the form of a pineapple.

Overall height
5' [152.5cm]

Overall diameter
4' 5" [135cm]

Square at base
2' 2" [67cm]



Installation and photograph by Cotswold Estates and Gardens Ltd

The Two Tier Fountain

A two tier fountain in age patinated artificial stone taken from an 18th century original, each bowl having egg and dart carving to the rim, raised upon baluster pedestals with carved foliage. The upper bowl is surmounted by a pineapple finial.

Overall height
8'7" [262cm]
Overall diameter
4'6" [137cm]
Square at base
2'2" [67cm]



Installation and photograph by Cotswold Estates and Gardens Ltd

The Decorative Circular Pool Surround

An age patinated artificial stone circular pool surround having egg and dart decoration.

External diameter
14' [426 cm]

Internal diameter
12' [366 cm]

Height
8½" [22 cm]



The Great Westwood Pool Surround

A large and impressive
age patinated artificial
stone pool surround at
6 metres diameter.

External diameter
19' 8" [6m]

Height
1' 1³/₄" [35cm]



**The Circular
Pool Surround**

An age patinated artificial
stone circular pool
surround.

External diameter
10' 2" [310cm]

Height
11" [28cm]



The Square Pool Surround

This age patinated artificial stone pool surround has many possibilities; squares, rectangles and rills. Illustration shows standard size.

Overall width 8' 7" [262 cm]
Height 11" [28 cm]



The Onslow Park Wall Fountain with Lead Spout

A hand carved natural limestone wall fountain having a lead spout centred to the classical back plate. A bespoke fibreglass liner, tinted to match the stone, and pump pack, are available.

Overall height 5' 5" [165 cm]
Overall width 4' 7" [140 cm]
Height of bowl 1' 7" [48 cm]
Overall depth 2' 10" [86 cm]

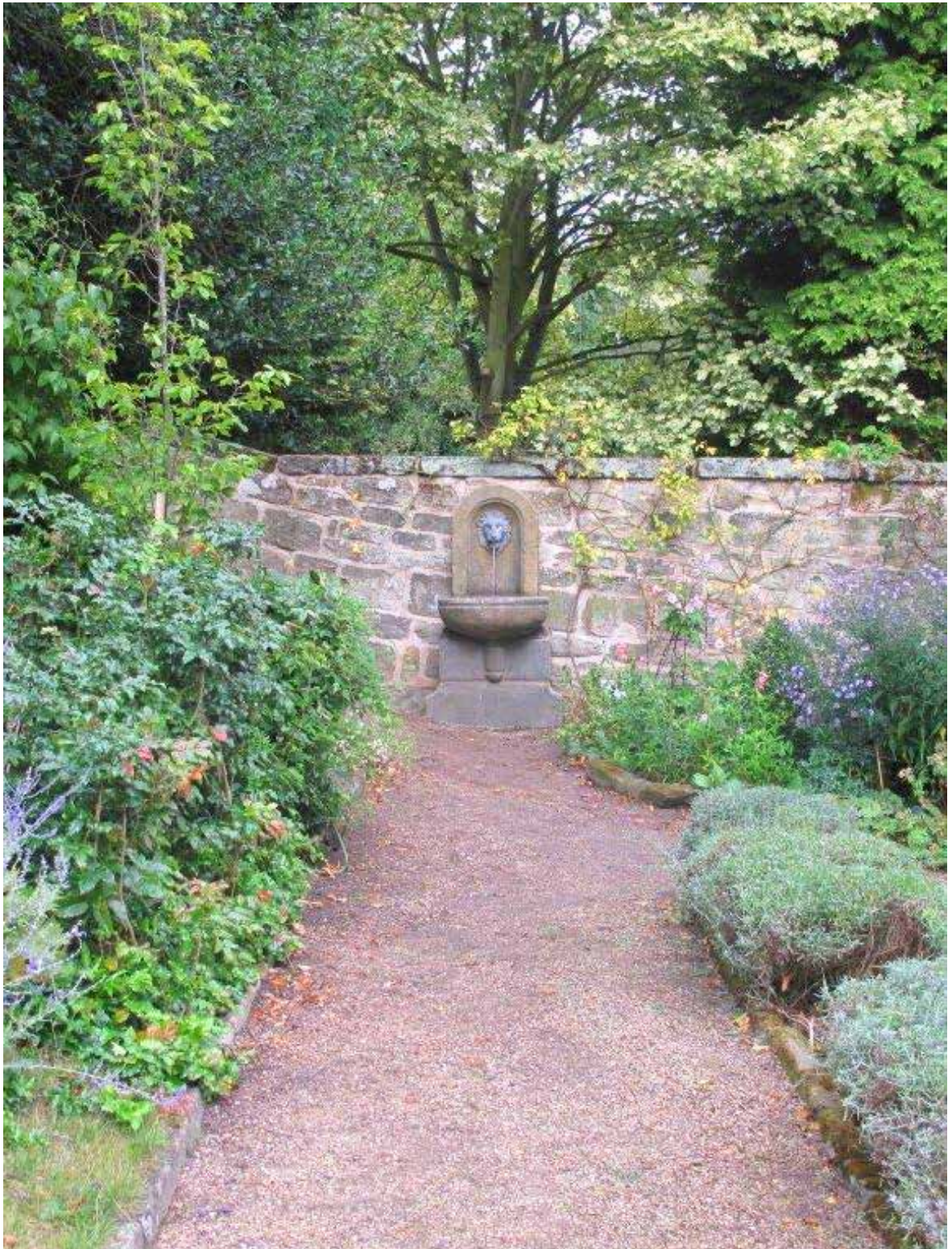



**The Wall Fountain
with Lion Mask**

A wall fountain in age patinated artificial stone, having arched back plate inset with a lead lion mask spout raised above a 'D' shaped bowl with stepped rectangular base.

Overall height 5' [151 cm]
Overall width 2' 7" [80 cm]
Overall depth 1' 8" [51 cm]





**SPHERES AND
FINIALS**





The Heritage Finial

An age patinated artificial stone lidded urn having circular socle and square base. The campana shaped body having lobed decoration to the bowl, the shaped lid surmounted by a finial.

Height 2' 9½" [84 cm]
Diameter 1' 10" [56 cm]
Square at base 1' [30 cm]

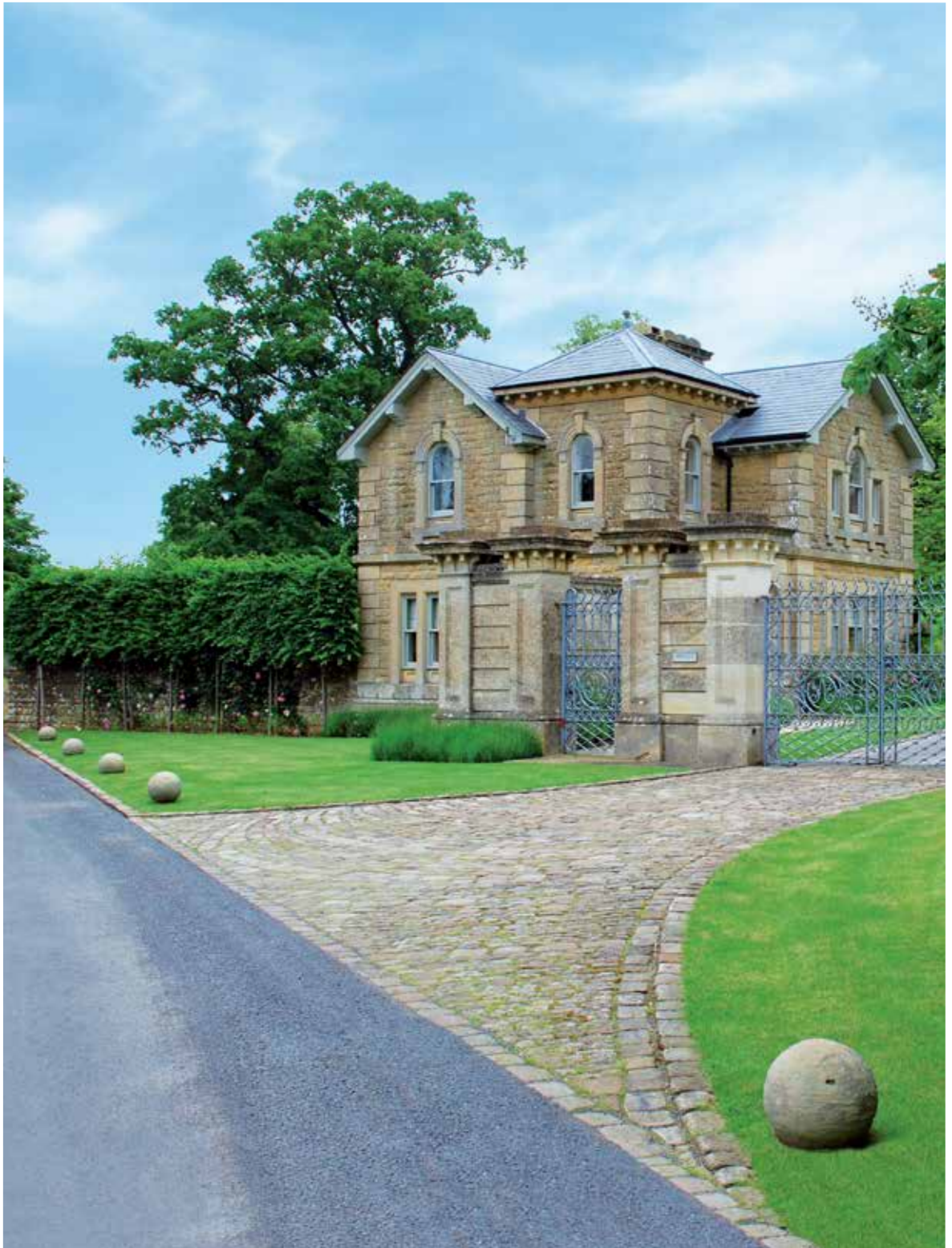



The Sphere

An age patinated artificial stone sphere having a slightly rough texture. Perfect for driveway edging or finials.

Diameter 1' 3" [38 cm]



The Large Sphere

An age patinated artificial stone sphere having a slightly rough texture.

Diameter 1' 10" [56cm]



**The Large
Sphere Finial**

An age patinated artificial
stone sphere raised upon
square waisted socle.

Height 2' 7½" [80 cm]
Sphere diameter 1' 10" [56 cm]
Square at base 1' 3" [38 cm]





**The Winged Lead
Putti Finials**

A pair of winged lead Putti seated upon artificial stone spheres, after the 18th century originals.

Overall height 2' 10" [86 cm]
Overall width 2' [61 cm]





**GARDEN
ORNAMENT
AND
GARDEN
STRUCTURES**



The Rusty Blooms

An assemblage of rusty iron tulips with stems and leaves, creating a flexible sculptural installation.

Height 4' [122 cm]



**'Rudolf' The
Rusty Reindeer**

Available singularly or
as a herd!

Height 2' 5½" [75 cm]
Width 2' 4" [71 cm]



**'Dolly' The Rusty
Garden Sheep**

Available singularly or
as a flock!

Height 1' 8" [51 cm]
Width 1' 9½" [55 cm]

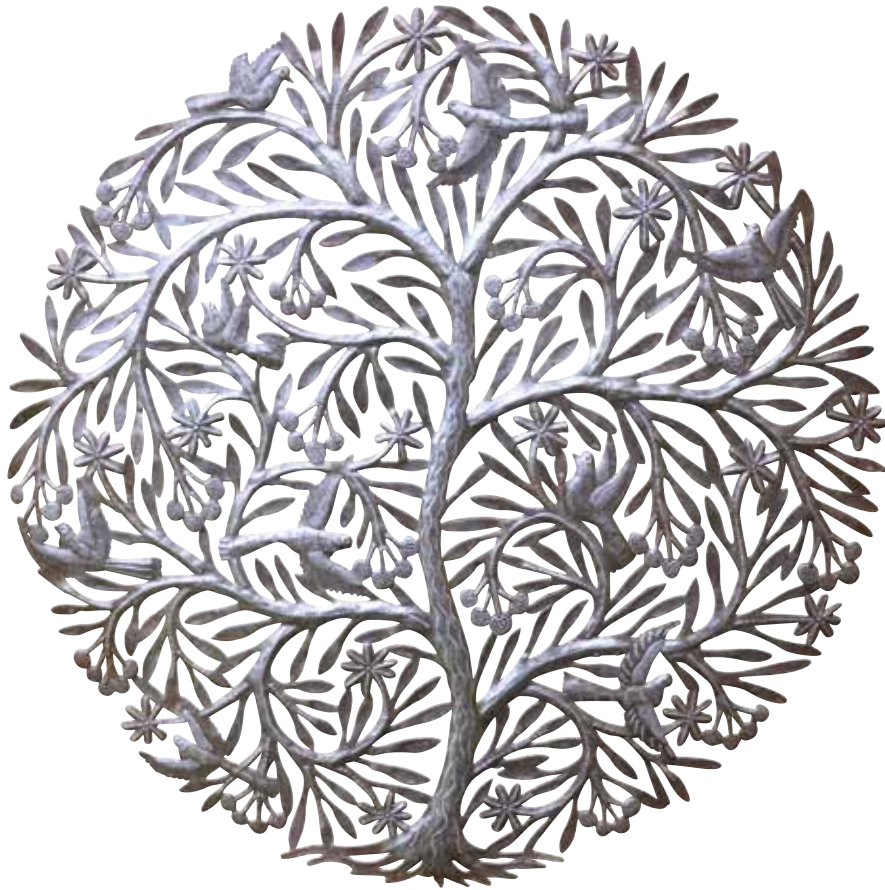

**The Tree of Life
Wall Panel**

A hand punched and finished decorative wall panel incorporating a tree with birds of paradise.

Diameter 2' 10" [86.5 cm]

Please note that this item will rust in time when outside



The Reclining Fawn

An artificial stone statue depicting a reclining fawn with raised head, alert ears and small lead antlers.

Overall height
2' 6" [69cm]

Overall length
3' 4" [102cm]

Overall width
1' 4" [41cm]



The Bird Bath with Equatorial Sundial

An age patinated artificial stone bird bath; the shallow circular bowl supports an equatorial dial calibrated with the hours, raised upon an ornate pedestal having acanthus decorations with a circular foot and a square base.

Overall height 4' 6" [137 cm]
Diameter 2' 7½" [80 cm]
Square at base 1' 6" [45 cm]

The Octagonal Vine Wellhead

A hand carved natural limestone wellhead with stone step, wrought iron overthrow, pulley and chain.

Overall height
8' 4" [254cm]

Overall width
4' 8" [142cm]





The Circular Wellhead

A hand carved natural limestone wellhead complete with stone step, wrought iron overthrow, pulley and chain.

Overall height
8' [244 cm]

Overall diameter
4' 2" [127 cm]





The Portmeirion Column with Zenith Armillary Sphere

Taking inspiration from Clough Williams-Ellis' 'fantastic' creation, this item is pure folly. The column and base are hand carved in natural limestone and surmounted by a verdigris bronze armillary sphere.

Overall height
11' 8" [356 cm]

Width at base
1' 5½" [44 cm]



The Pergola

Bespoke commissions undertaken to supply hand carved natural limestone columns with English oak trellis.



**Bespoke Commissions
Undertaken**

Illustrated – Royal Signals
Memorial at The National
Memorial Arboretum,
Alrewas, Staffordshire,
England.





INFORMATION

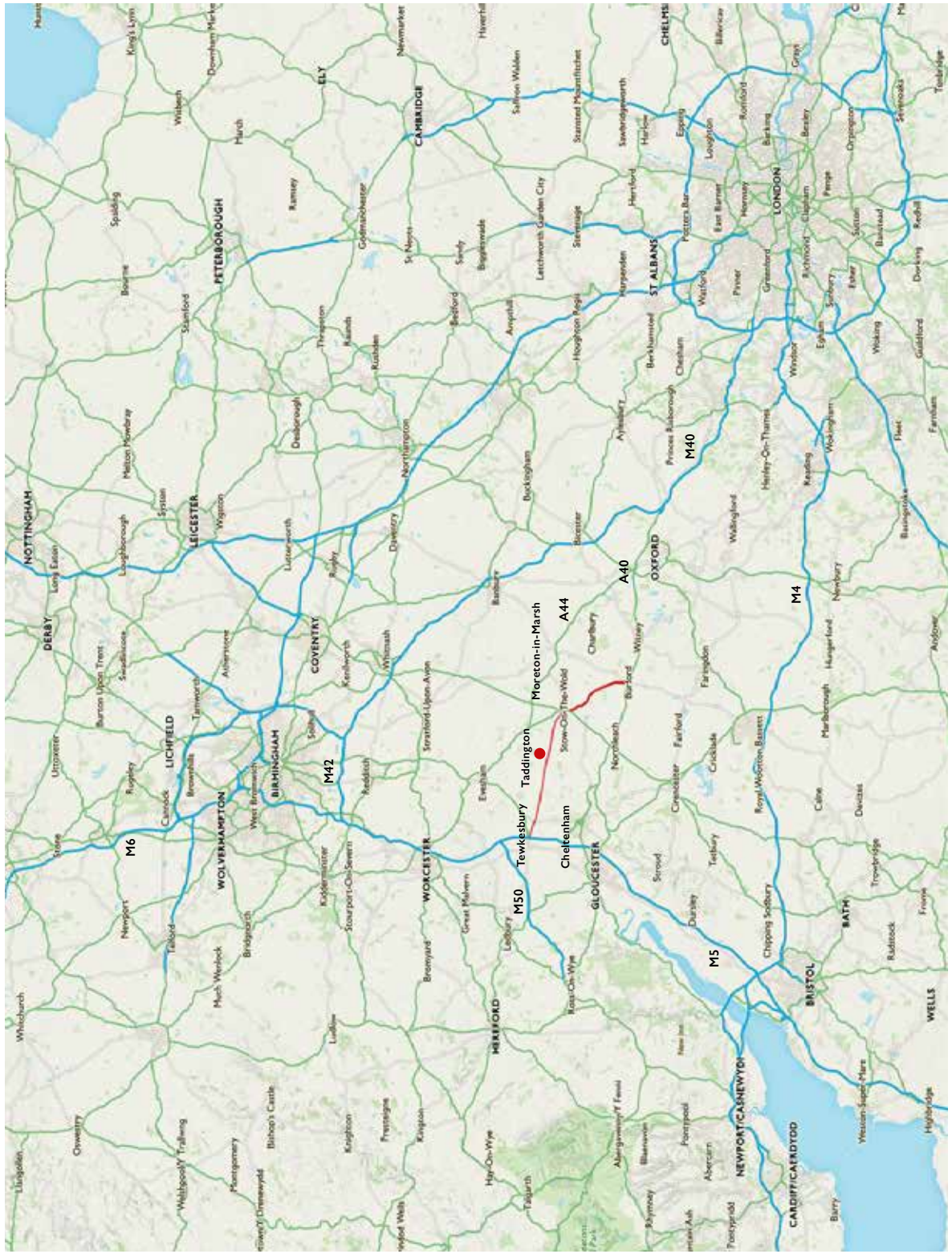

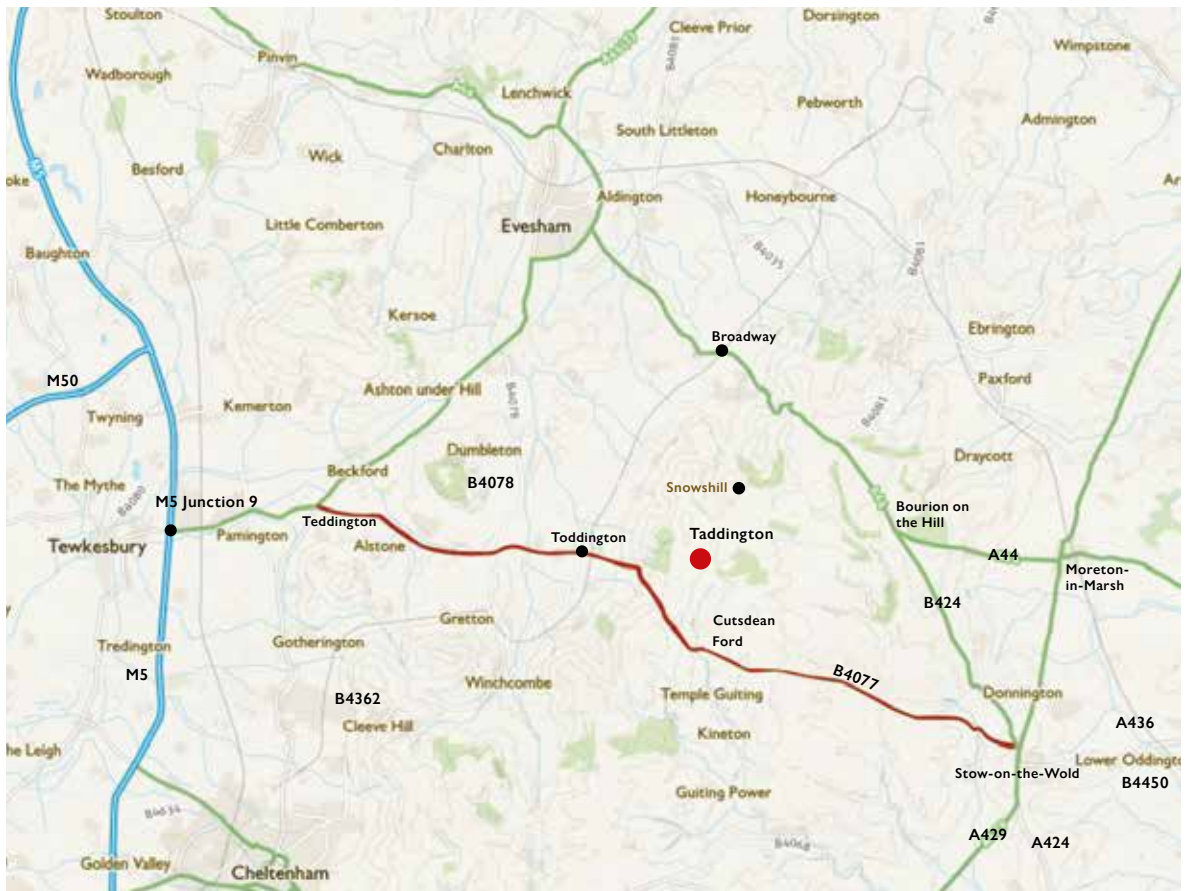

Location

Architectural Heritage is situated in the grounds of Taddington Manor, in the tiny hamlet of Taddington. The galleries and garden are open year round.

We are one hour away from Oxford, Bristol and Birmingham and two hours from London.



The British Antique Dealers' Association



LAPADA

The Association of Art and Antique Dealers



The Cotswold Art and Antique Dealers' Association

SALVO

The Architectural Dealers' Association



Anti Copying in Design

ARCHITECTURAL HERITAGE

GARDEN | SCULPTURE | INTERIOR

Taddington Manor,
Taddington, Nr. Cutsdean,
Gloucestershire,
England GL54 5RY
office@architectural-heritage.co.uk
www.architectural-heritage.co.uk
Tel: +44 [0] 1386 584 414

9.00am – 5.00pm Monday – Friday
Saturdays by Appointment
Closed Sundays and Bank Holidays



Designed & typeset by etal design consultants. Printed
in Great Britain by The Westdale Press Limited, on
Arcoprint.

Copyright © Architectural Heritage 2017. All rights
reserved. No part of this publication may be reproduced,
transmitted, or stored in a retrieval system, in any form,
or by any means, without permission in writing from
Architectural Heritage.



ARCHITECTURAL HERITAGE

GARDEN | SCULPTURE | INTERIOR

PRICE LIST 2017

PAGE NO.	PLANTERS	PRICE (EXCL. VAT)
7	The Circular Copper Planter – Small	£ 800.00
9	The Circular Copper Planter – Medium	£ 1,300.00
11	The Circular Copper Planter – Large	£ 1,700.00
13	The Circular Copper Planter – Very Large	£ 2,200.00
17	The Square Copper Planter – Small	£ 900.00
19	The Square Copper Planter – Medium	£ 1,400.00
21	The Square Copper Planter – Large	£ 1,800.00
23	The Square Copper Planter – Very Large	£ 2,400.00
25	The Rectangular Copper Planter – Small Narrow	£ 2,000.00
	The Rectangular Copper Planter – Small Wide	£ 2,200.00
27	The Rectangular Copper Planter – Medium Narrow	£ 2,500.00
	The Rectangular Copper Planter – Medium Wide	£ 2,700.00
29	The Rectangular Copper Planter – Large Narrow	£ 3,000.00
	The Rectangular Copper Planter – Large Wide	£ 3,400.00
31	The Courtyard Copper Planter – Small	£ 2,200.00
31	The Courtyard Copper Planter – Medium	£ 2,800.00
31	The Courtyard Copper Planter – Large	£ 3,400.00
36	The Orangery Copper Planter – Classic	£ 1,800.00
37	The Orangery Copper Planter – Contemporary	£ 1,600.00
38	The Orangery Copper Planter – Classic Hammered	£ 2,000.00
39	The Orangery Copper Planter – Contemporary Hammered	£ 1,800.00
42	The Gallery Copper Planter – Classic	£ 1,800.00
43	The Gallery Copper Planter – Contemporary	£ 1,600.00
44	The Gallery Copper Planter – Classic Hammered	£ 2,000.00
45	The Gallery Copper Planter – Contemporary Hammered	£ 1,800.00
47	The Townhouse Lead Planter – Small	£ 1,800.00
48	The Townhouse Lead Planter – Medium	£ 2,400.00
49	The Townhouse Lead Planter – Large	£ 3,000.00
51	The Estate Lead Planter	£ 2,400.00

PAGE NO.	SEATS, BENCHES & TABLES	PRICE (EXCL. VAT)
54	The Quercus Robur Garden Seat	£ 4,400.00
55	The Quercus Robur High Back Garden Seat	£ 5,400.00
57	The Curved Neo-Classical Seat	£ 6,000.00
59	The Neo-Classical Seat	£ 3,800.00
60	The Classic Curved Stone Bench	£ 800.00
61	The Classic Straight Stone Bench	£ 800.00
63	The English Oak Garden Dining Table with Arabesque Marble Top	£ 4,000.00
	The Quercus Robur Garden Dining Table 6' [183 cm] seats 8	£ 6,600.00
65	The Quercus Robur Garden Dining Table 9' [274 cm] seats 10	£ 7,400.00
	The Quercus Robur Garden Dining Table 11' [335 cm] seats 12	£ 8,600.00
SUNDIALS & ARMILLARIES		
69	The Inverted Sundial Pedestal with Zenith Armillary Sphere	£ 1,800.00
69	The Inverted Sundial Pedestal with Greenwich Armillary Sphere	£ 2,000.00
69	The Inverted Sundial Pedestal with Holborn Armillary Sphere	£ 2,200.00
70	The Thomas Wright Sundial Plate	£ 700.00
70	The Zenith Armillary Sphere	£ 900.00
71	The Greenwich Armillary Sphere	£ 1,100.00
71	The Holborn Armillary Sphere	£ 1,300.00
72	The Equinox Sundial Pedestal with Thomas Wright Sundial Plate	£ 2,000.00
73	The Solstice Sundial Pedestal with Zenith Armillary Sphere	£ 1,800.00
75	The William IV Sundial Pedestal with Zenith Armillary Sphere	£ 2,600.00
75	The William IV Sundial Pedestal with Greenwich Armillary Sphere	£ 2,800.00
75	The William IV Sundial Pedestal with Holborn Armillary Sphere	£ 3,000.00

PAGE NO.	FOUNTAINS & POOL SURROUNDS	PRICE (EXCL. VAT)
78	The Single Tier Fountain	£ 2,800.00
	The Single Tier Fountain Pump Pack	£ 300.00
79	The Large Single Tier Fountain	£ 3,800.00
	The Large Single Tier Fountain Pump Pack	£ 400.00
80	The Two Tier Fountain	£ 6,600.00
	The Two Tier Fountain Pump Pack	£ 400.00
81	The Decorative Circular Pool Surround	£ 4,000.00
82	The Great Westwood Pool Surround	£ 6,000.00
83	The Circular Pool Surround	£ 3,600.00
84	The Square Pool Surround	£ 3,600.00
85	The Onslow Park Wall Fountain with Lead Spout	£ 5,400.00
	The Onslow Park Wall Fountain Fibreglass Liner	£ 600.00
	The Onslow Park Wall Fountain Pump Pack	£ 300.00
87	The Wall Fountain with Lion Mask	£ 2,600.00
	The Wall Fountain Pump Pack	£ 300.00
SPHERES & FINIALS		
91	The Heritage Finial	£ 1,000.00
93	The Sphere	£ 350.00
94	The Large Sphere	£ 700.00
95	The Large Sphere Finial	£ 1,000.00
97	The Winged Lead Putti Finials	£ 3,800.00

PAGE NO.	GARDEN ORNAMENT & GARDEN STRUCTURES	PRICE (EXCL. VAT)
100	The Rusty Blooms – each	£ 40.00
101	'Rudolf' The Rusty Reindeer – each	£ 200.00
102	'Dolly' The Rusty Garden Sheep – each	£ 120.00
103	The Tree of Life Wall Panel	£ 300.00
104	The Reclining Fawn	£ 1,200.00
105	The Birdbath with Equatorial Sundial	£ 2,400.00
106	The Octagonal Vine Wellhead	£ 4,600.00
107	The Circular Wellhead	£ 3,800.00
109	The Portmeirion Column with Zenith Armillary Sphere	£ 2,800.00
110	The Pergola – example featured	£ 7,600.00

ARCHITECTURAL HERITAGE

GARDEN | SCULPTURE | INTERIOR

Taddington Manor, Taddington, Nr.Cutsdean, Gloucestershire, England GL54 5RY

office@architectural-heritage.co.uk

www.architectural-heritage.co.uk

+44 [0] 1386 584 414